

Patient report

Bio-Rad DATE: 11/05/2019
D-10 TIME: 11:16 AM
S/N: #DJ4I016123 Software version: 4.30-2
Sample ID: 10521005
Injection date 11/05/2019 11:05 AM
Injection #: 30 Method: HbA1c
Rack #: --- Rack position: 5

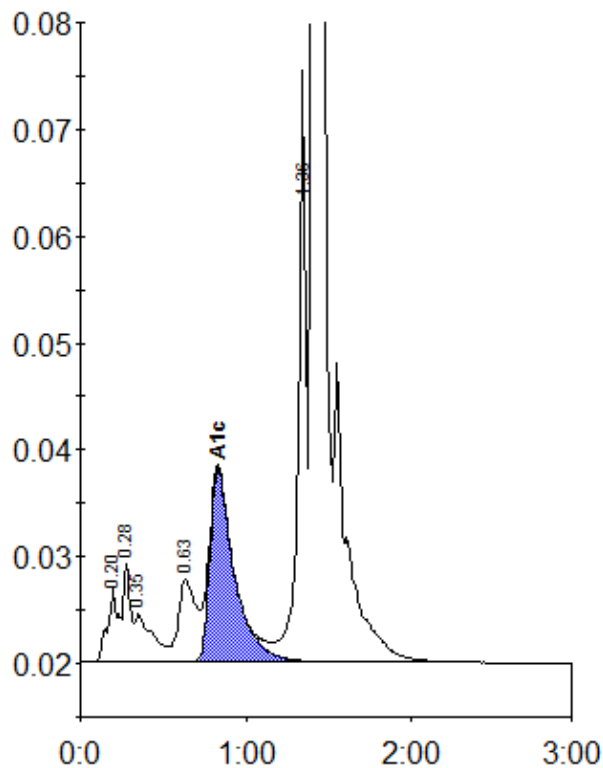

Peak table - ID: 10521005

| Peak | R.time | Height | Area | Area % |
|-------------|--------|---------|---------|--------|
| A1a | 0.20 | 6893 | 32108 | 1.3 |
| A1b | 0.28 | 9243 | 26743 | 1.0 |
| Unknown | 0.35 | 4418 | 32364 | 1.3 |
| LA1c/CHb-1 | 0.63 | 7668 | 55911 | 2.2 |
| A1c | 0.83 | 18059 | 185695 | 9.7 |
| P3 | 1.36 | 53626 | 178100 | 7.0 |
| A0 | 1.41 | 672922 | 2047795 | 80.0 |
| Total Area: | | 2558715 | | |

| | |
|----------------|-----|
| Concentration: | % |
| A1c | 9.7 |